

## An All-New Scheduling Solution Has Arrived Your Patients, Your Schedule, Your Way!

WRS Health is pleased to announce the preview release of our newly-designed Scheduling Module. This release is based on feedback that has been collected over time from our user community. It is the culmination of a large development project that was based on your many scheduling wants and needs. We sincerely hope this work brings all users a more efficient and enjoyable scheduling experience.

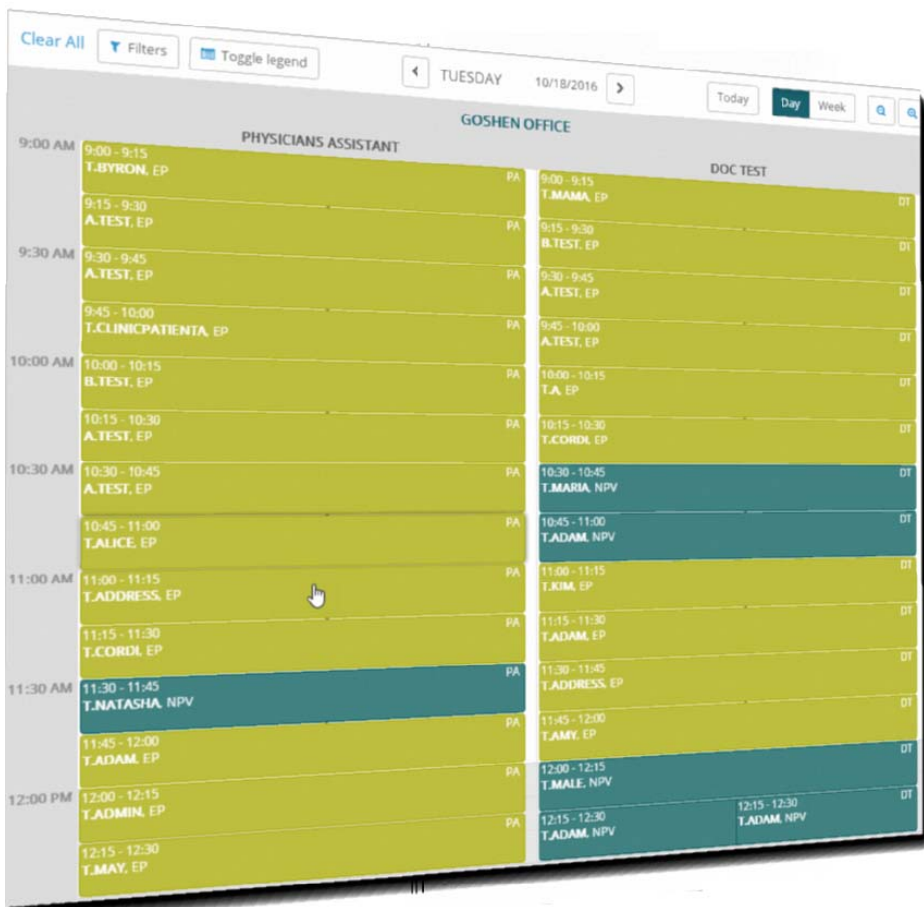

- 1 Multi-Provider Daily & Weekly Views
- 2 Drag n' Drop Appointments
- 3 Zoom In & Out
- 4 One-Step Rescheduling
- 5 Redesigned Dialog Boxes
- 6 Improved Navigation
- 7 Smart Filters

## Multi-Provider Daily & Weekly Views

Any combination of **Provider** and **Non-Human Resource** schedules can be viewed in the **Daily** and **Weekly Views**. Schedules can be filtered by **Appointment Type** and **Practice Location**.

## Drag n' Drop Appointments

Patient names can be dragged from **Recently Viewed Patients** and **Today's Appointments** into the **Scheduler**. Appointments can be dragged and dropped between slots in any **Scheduler View**.

## Zoom In & Out

New **Zoom In** and **Zoom Out** buttons have been added to all scheduler windows. Pressing these easy-access buttons makes your view temporarily larger or smaller.

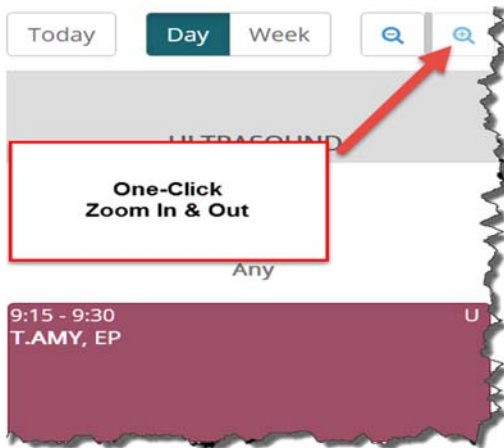
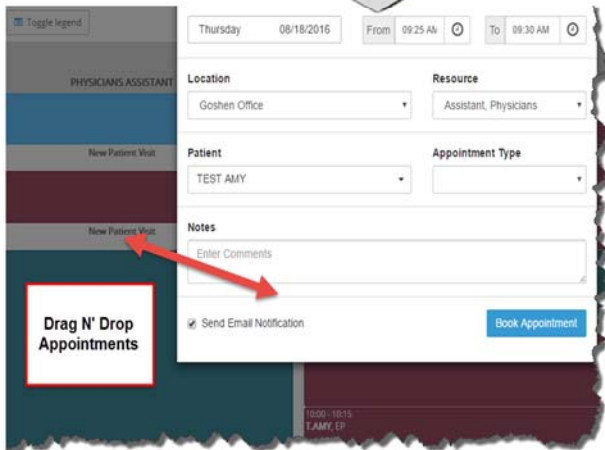

# Easy Rescheduling

A new **Reschedule Appointment** function has been added. This allows rescheduling of an appointment in a single process.

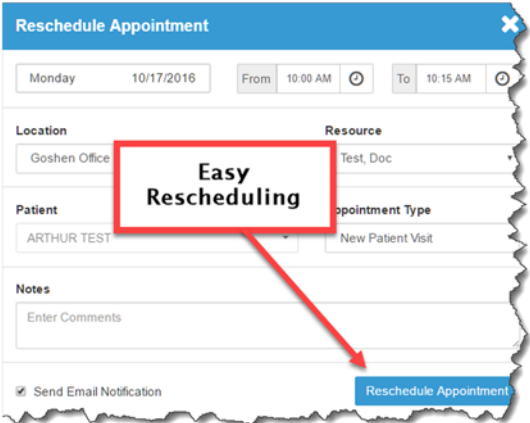

# Redesigned Dialog Boxes

Essential dialogs have been designed to accommodate your workflow needs and allow easy access to commonly needed functions.

for

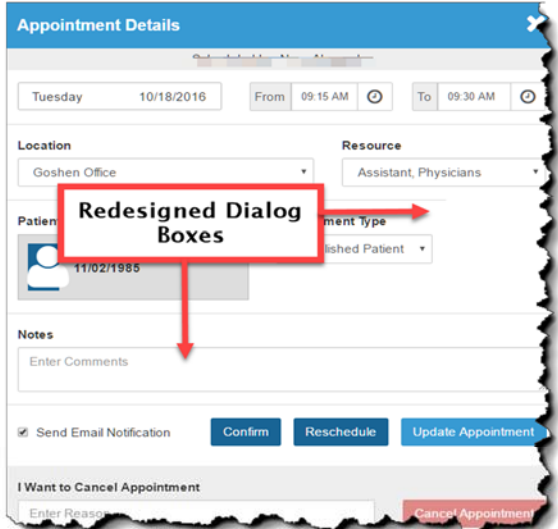

# Smart Filters

New filtering tools allow the easy display of **Providers, Appointment Types and Practice Locations.**

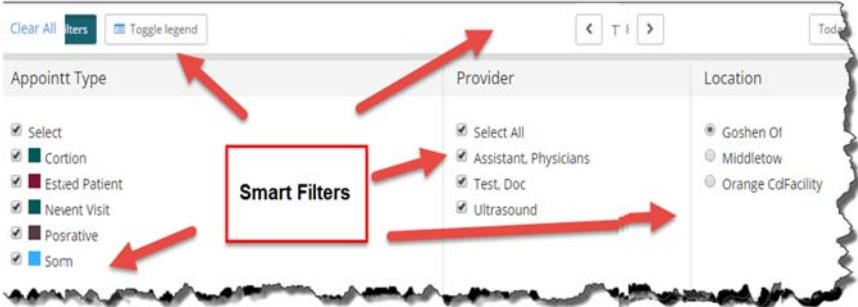

# Access Is Easy

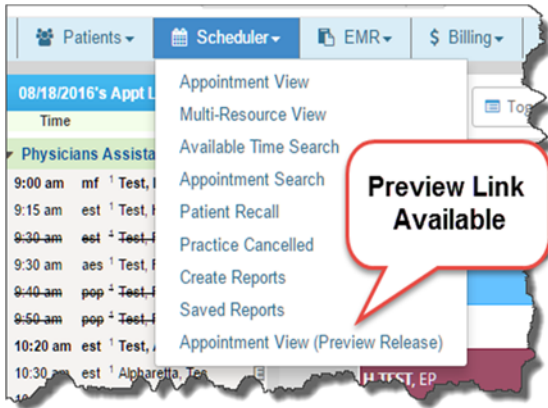

You can access the Preview Scheduler by selecting **Appointment View (Preview Release)** on the bottom of the Scheduler dropdown menu.

Note that the current “old” scheduler is also available for a limited time. Data is transferred between versions seamlessly. Both are full live versions. There is absolutely nothing to lose.

## Your Continued Feedback

We could not have done this without our user community and we want to continue to hear from you. What do you think about the new scheduler? We encourage you to send any questions, comments or suggestions to us via email at [accountmangement@wrshealth.com](mailto:accountmangement@wrshealth.com)

Thanks to our user community for helping to make this our most powerful and usable scheduler to date.